

R.P. dt 31-3-73

Planning Permit No. CIPP/36A/C/95
APPROVED
 SUBJECT TO THE CONDITIONS IN THIS OFFICE LETTER.
 No. C/4/27039/92 Date 4-9-73
 FOR MEMBER SECRETARY
 MADRAS METROPOLITAN
 DEVELOPMENT AUTHORITY
 MADRAS - 600 008.

Area statement	sq. ft	sq. m
Plot area	230054.40 95 ac. ground	21380.40
Floor area of existing building	101482.18	9431.43
Proposed class room area	5166.88	480.2
Total building area	106649.1	9911.63

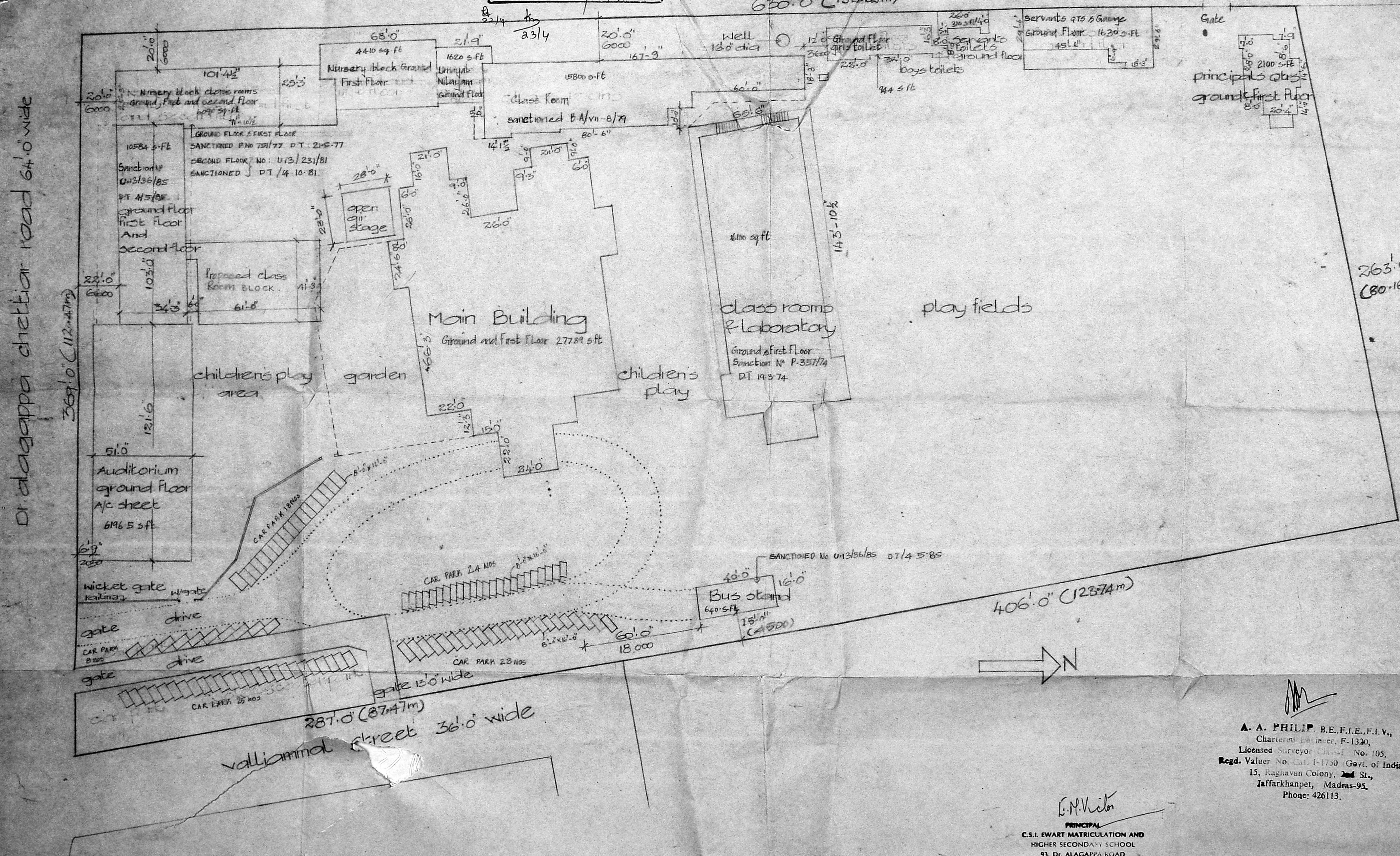

reference

proposed	<input type="checkbox"/>
proposal	<input type="checkbox"/>
existing	<input type="checkbox"/>
demolition	<input type="checkbox"/>
road	<input type="checkbox"/>
boundary	<input type="checkbox"/>

Addition of class Block in c.s.i
 Ewart school at Dr. Alagappa road
 Purasawalkham, Madras.
 Previous sanctioned permit
 No. U-13/36/85 DT/4-5-85

Site plan (REVISED)
 date - 12-08-1992
 scale - 1"=64' 0"
 drawn Ramash
 signed -

A. A. PHILIP, B.E., F.I.E., F.I.V.,
 Chartered Engineer, F-1320,
 Licensed Surveyor Class. No. 105,
 Regd. Valuer No. 141, I-1750 Govt. of India
 15, Raghavan Colony, 2nd Str.,
 Jaffarkhanpet, Madras-95,
 Phone: 426113.

E. N. V. VITTA
 PRINCIPAL
 C.S.I. EWART MATRICULATION AND
 HIGHER SECONDARY SCHOOL
 93, Dr. ALAGAPPA ROAD
 MADRAS - 600 084

architects
 Alex. R. Charleson Arch. A.I.I.A.,
 Alex. R. Charleson
 601, Mount Road,
 Madras - 600 006



MMDA 'C' / PP No. /
 C.No. Cy 27039/92
 Asst.
 Scrutiny: 2
 PART I
 PART II 2
 A.P. DP.

Planning Permit No. C/PP/368/93
APPROVED
 SUBJECT TO THE CONDITIONS IN
 THIS OFFICE LETTER.
 C.No. 27039/92 Date 4-93
 SECRETARY
 M. CHAS. METROPOLITAN
 DEVELOPMENT AUTHORITY
 MADRAS 600 024

etc
 22/11/92
 23/11/92

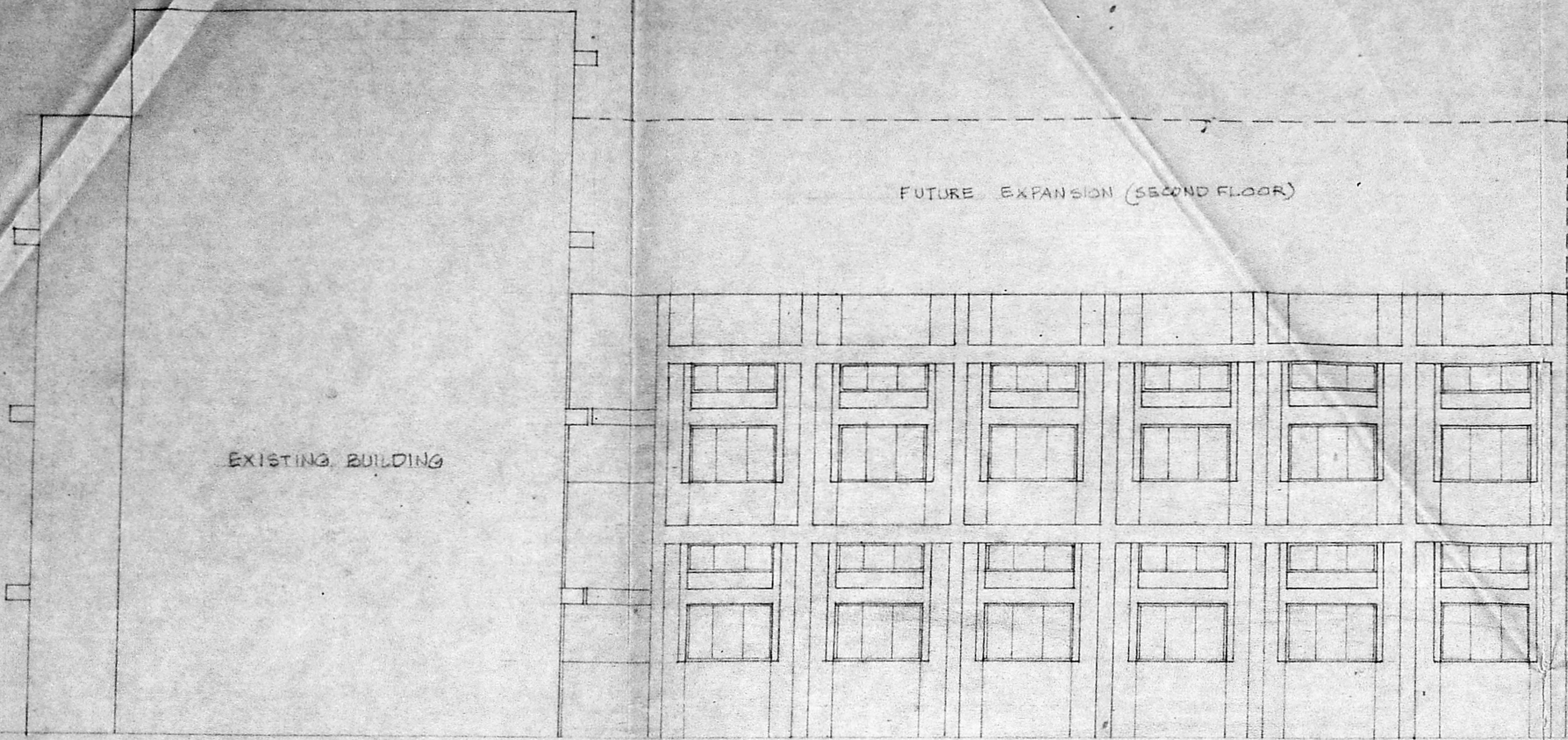

ELEVATION

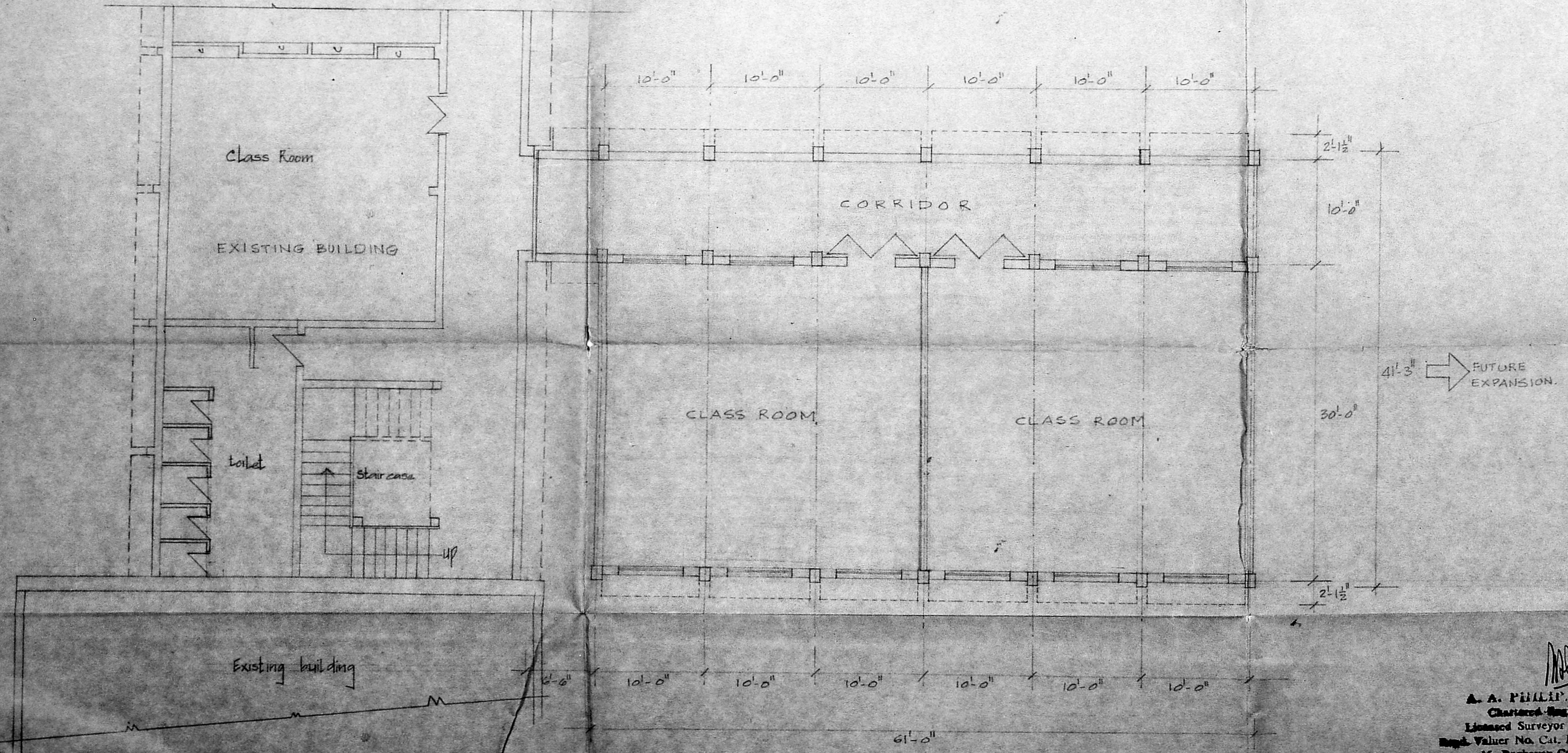

GROUND FLOOR PLAN
 (FOUNDATION DESIGNED FOR SECOND FLOOR)

K.M. Victor
 SIGNATURE OF
 HIGHER SECONDARY OWNER
 ALAGAPPA ROAD
 MADRAS-600 024

Proposed building —

C.S.I. EWARTS SCHOOL
 DR. ALAGAPPA ROAD
 PURASA WALKAM.

PROPOSED
 ADDITIONS OF CLASS ROOM BLOCK.

SCALE 1/8" = 1'-0"

ARCHITECTS:
 ALEX. R. CHARLESON B. ARCH, A.M.I.A.,
 601 MOUNT ROAD
 MADRAS-600006.

A.A. Pillai
 A. A. PILLAI, M.E., F.I.E., F.I.C.
 Chartered Engineer, F-112,
 Licensed Surveyor Class-I, No. 106,
 Regd. Valuer No. Cat. I-1750 (Govt. of India),
 15, Baghavan Colony, 2nd St.,
 Indhiyapuram, Madras-600 024,
 Phone: 42112.

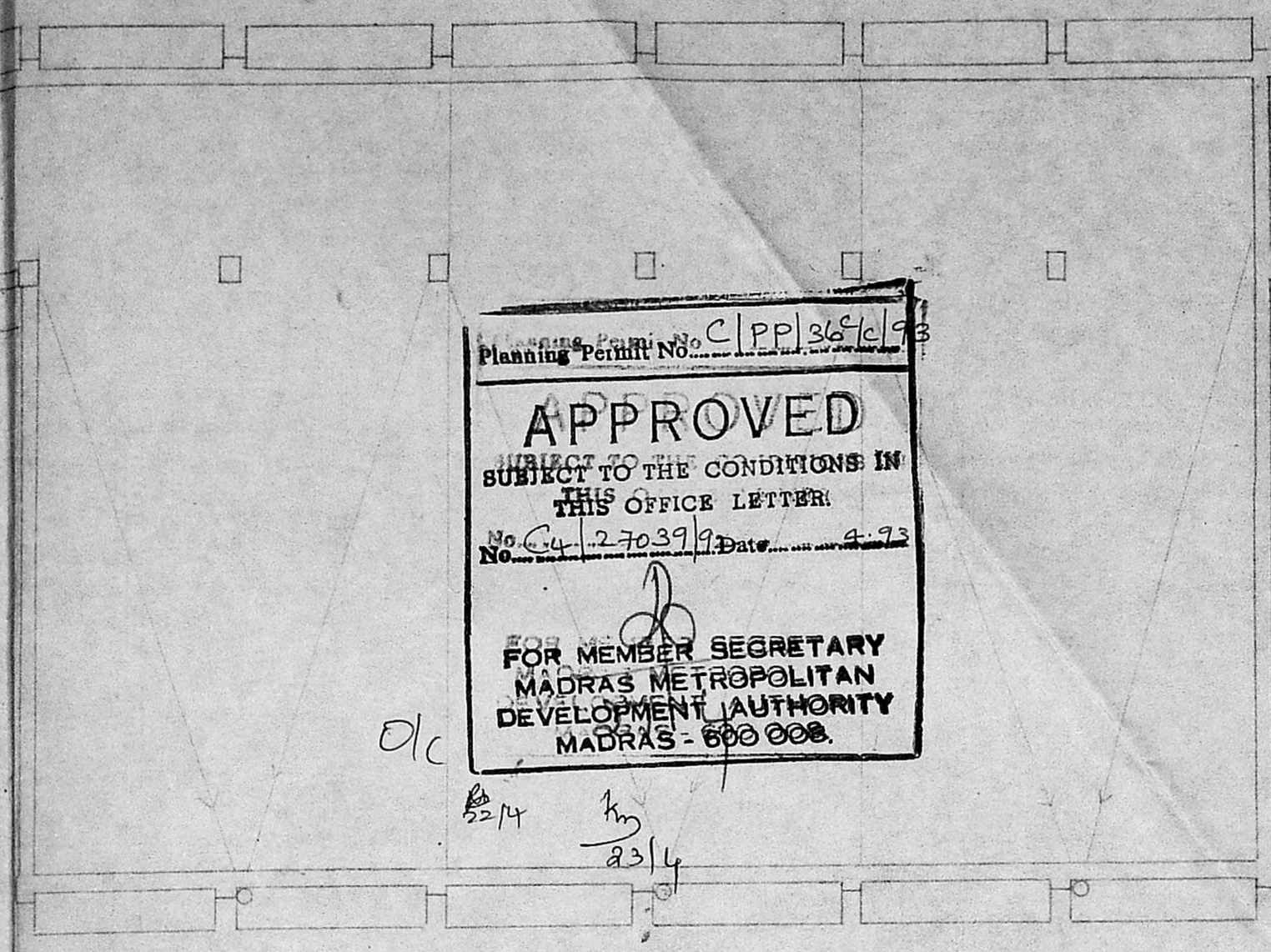
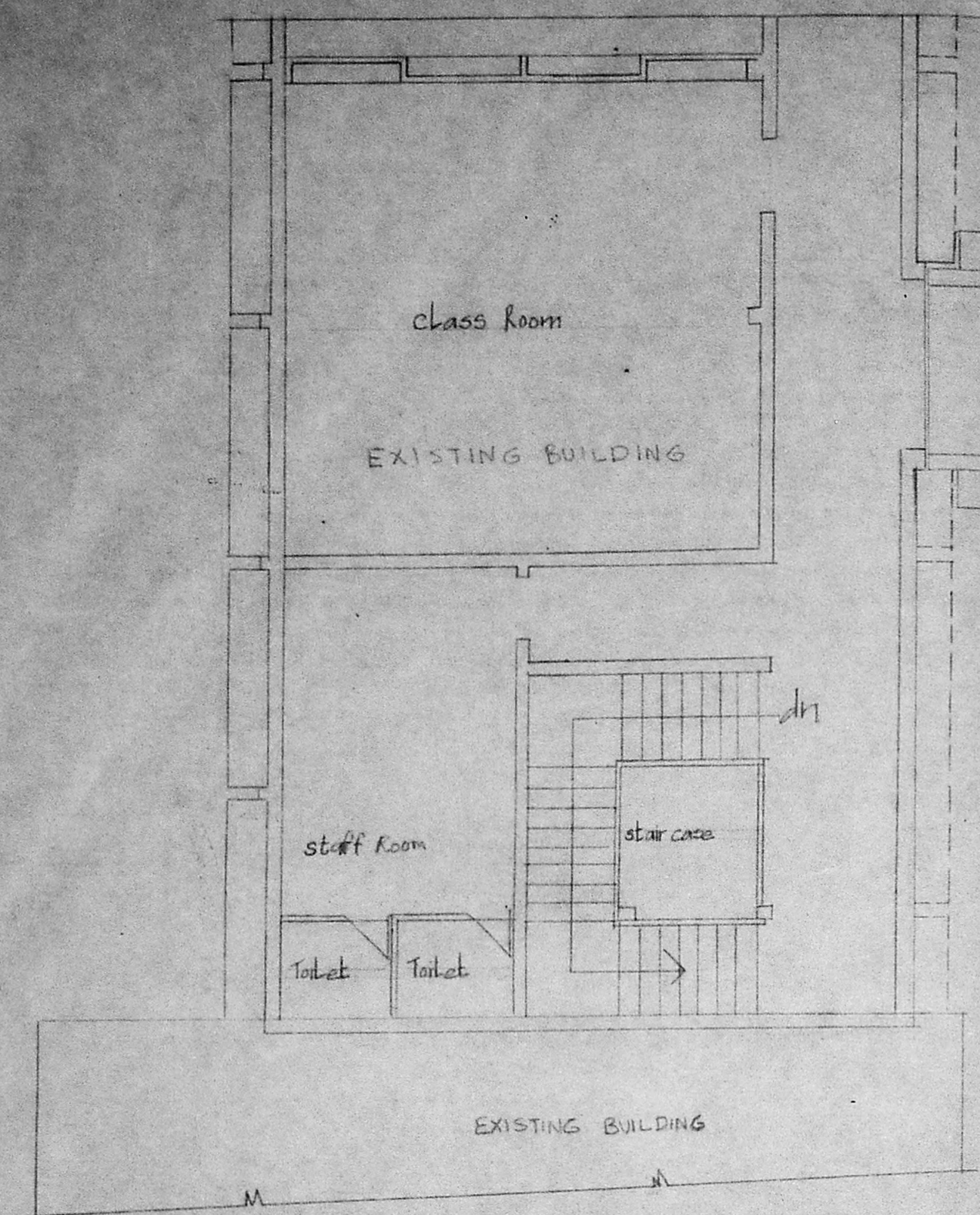

Planning Permit No. C/PP/367/93
APPROVED
 SUBJECT TO THE CONDITIONS IN
 THIS OFFICE LETTER
 No. C-27039/92 Date: 4.23
 FOR MEMBER SECRETARY
 MADRAS METROPOLITAN
 DEVELOPMENT AUTHORITY
 MADRAS - 600 008.

Roof Plan

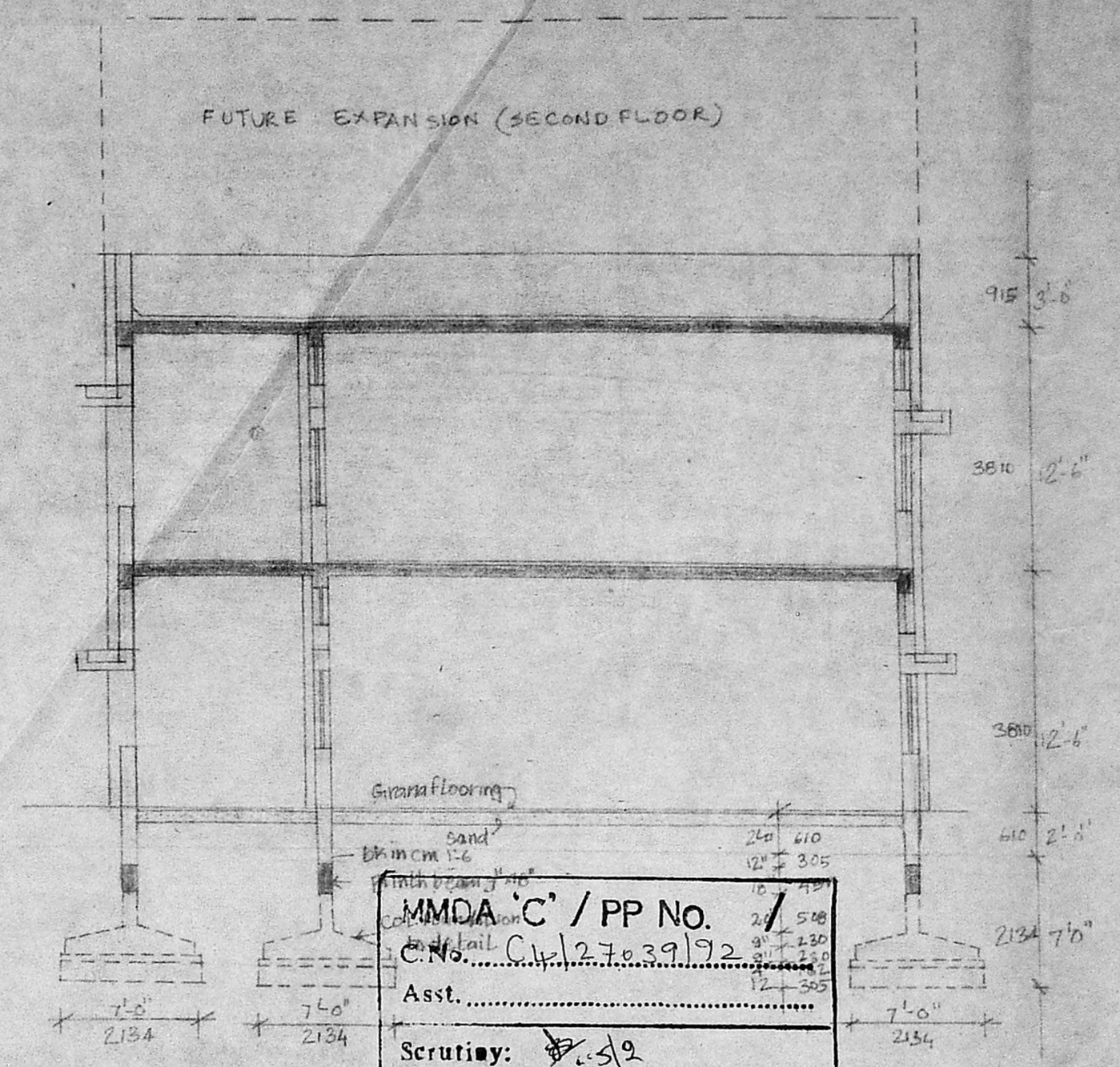

MMDA 'C' / PP NO. / 548
 C.No. C/27039/92
 Asst.
 Scrutiny: 3/2
 PART I
 SECTION AT A-A
 PART II 3/3
 A.P. D.P.

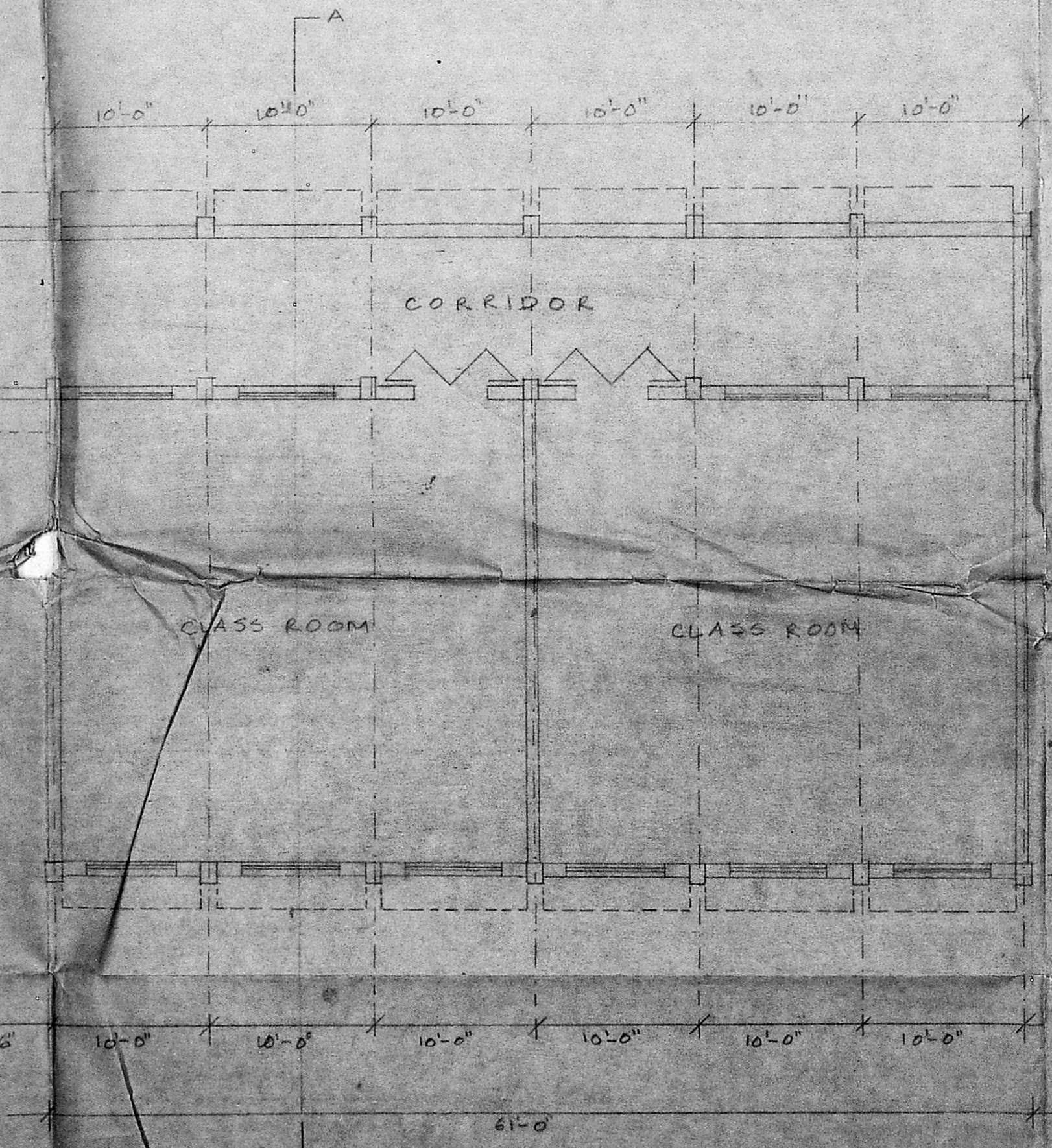
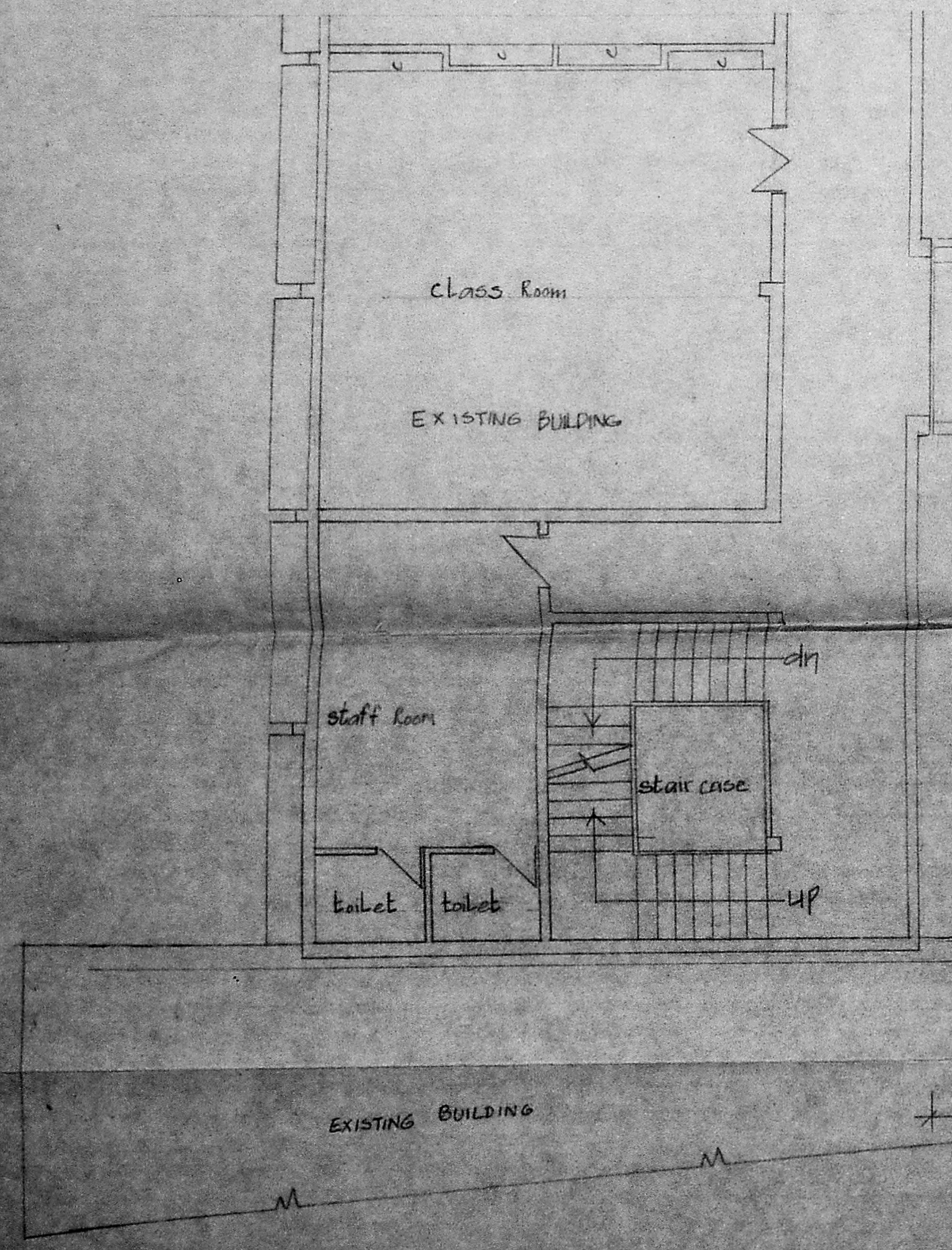

First Floor Plan

41'-3" FUTURE EXPANSION

R. H. Victor
 G.S.I. EWART MATRICULATION AND
 HIGHER SECONDARY SCHOOL
 03, DR. ALAGAPPA ROAD,
 MADRAS-600 004.

A. A. Philip
 A. A. PHILIP, B.E., F.I.E., F.I.C.,
 Chartered Engineer, F-1320,
 Licensed Surveyor Class-I, No. 103,
 Regd. Valuer No. C-1-1750 (Govt. of India),
 15, Raghavan Colony, 2nd St.,
 Jaffarkhambet, Madras-95,
 Phone: 426113

Proposed building -

Schedule of Joints

V = ventilator

D = Panelled door

C.S.I. EWARTS SCHOOL
 DR. ALAGAPPA ROAD
 PURASA WALKAM

PROPOSED
 ADDITIONS OF CLASS ROOM BLOCK

Drawn: Ramesh SCALE: 1/4" = 8'-0"
 ARCHITECTS:

ALEX. R. CHARLESON B.Arch, A.L.I.A.,
 601 MOUNT ROAD
 MADRAS-600006